

THE CITY OF NAPOLEON

BUILDING & ZONING DEPARTMENT

255 W. RIVERVIEW

(419)592-4010

Building Permit

Permit Number: BP2007-35

Page 1 of 1

Printed: 4/13/2007

ADDRESS:

316 Meekison St.

Applicant

Name: Tom's Carpentry

Address: 240 Depot St

Approval Date: 4/13/2007

419-615-4499

Owners

Name: Mr. Bob & Connie Cole

Address: 316 Meekison St

Napoleon, OH 43545

Phone: 419-599-7928

Contractors

Contractor Type: Other

Name: Tom's Carpentry

Address: 240 Depot St

McClure, OH 43534

Phone: 419-615-4499

Fees and Receipts:

Number	Description	Amount
FEE2007-177	Building Permit Fee (Auto)	\$32.00
Total Fees:		\$32.00
RCPT2007-166		\$32.00
Total Receipts:		\$32.00

17 x 16 room addition

APPLICANTS SIGNATURE: _____

DATE: _____

REMINDER: YOU MUST CALL (419)592-4010 FOR AN INSPECTION

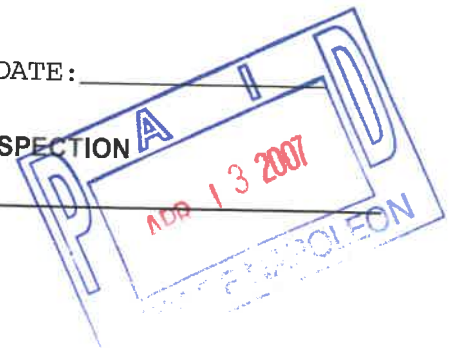

CITY OF NAPOLEON GENERAL PERMIT APPLICATION

THIS APPLICATION IS FOR RESIDENTIAL CONSTRUCTION INCLUDING BUILDING, ELECTRICAL, PLUMBING, MECHANICAL, DEMOLITIONS, REMODELING.

DATE: _____ JOB LOCATION: _____

OWNER: Bob & Connie Cole PHONE: (419) 599-7928

OWNER ADDRESS: 316 Meekinson CITY: Nap ZIP: _____

CONTRACTOR: Toms Carpentry

PHONE #: (419) 615-4499 CELL PHONE#: (419) -789-1295

CONTRACTOR LICENSED WITH THE CITY OF NAPOLEON?: YES NO:

Is any of the above job going to be subcontracted out? Yes No:

If yes to whom: _____

DESCRIPTION OF WORK TO BE PERFORMED: 17'8 x 16'-0 room addition

ESTIMATED COMPLETION DATE: _____

PLEASE MARK THE TYPE OF WORK YOU WILL BE PERFORMING

- | | |
|--|--|
| <input type="checkbox"/> A/C ADD ON | <input checked="" type="checkbox"/> REMODELING |
| <input type="checkbox"/> BOILER REPLACEMENT | <input checked="" type="checkbox"/> ROOFING |
| <input type="checkbox"/> CURBING | <input type="checkbox"/> SEWER REPAIRS** |
| <input type="checkbox"/> DECKS * | <input type="checkbox"/> SIDEWALK* |
| <input type="checkbox"/> DRIVEWAY* | <input checked="" type="checkbox"/> SIDING |
| <input checked="" type="checkbox"/> ELECTRICAL SERVICE UPGRADE | <input type="checkbox"/> STORAGE SHED* |
| <input type="checkbox"/> ELECTRICAL SERVICE NEW | <input type="checkbox"/> SWIMMING POOL* |
| <input type="checkbox"/> FENCE* | <input type="checkbox"/> FURNACE REPLACEMENT |
| <input checked="" type="checkbox"/> ADDITIONS* | <input type="checkbox"/> TEMP ELECTRIC |
| <input type="checkbox"/> FURNACE NEW | <input type="checkbox"/> WATER TAP (size _____") |
| <input type="checkbox"/> LAWN METER | <input checked="" type="checkbox"/> WINDOWS |
| <input type="checkbox"/> PLUMBING | <input type="checkbox"/> ZONING |

*PLEASE INCLUDE A PICTURE SHOWING MEASUREMENTS FROM EXISTING STRUCTURES AND PROPERTY LINES. INDICATING THE TYPE OF WORK YOU WISH TO PERFORM.

** IF WORK REQUIRES GOING INTO THE STREET A STREET BOND IS REQUIRED!

FOR PERMIT COSTS PLEASE FILL OUT REVERSE SIDE.

310 MEELISSON
ZONE C-1

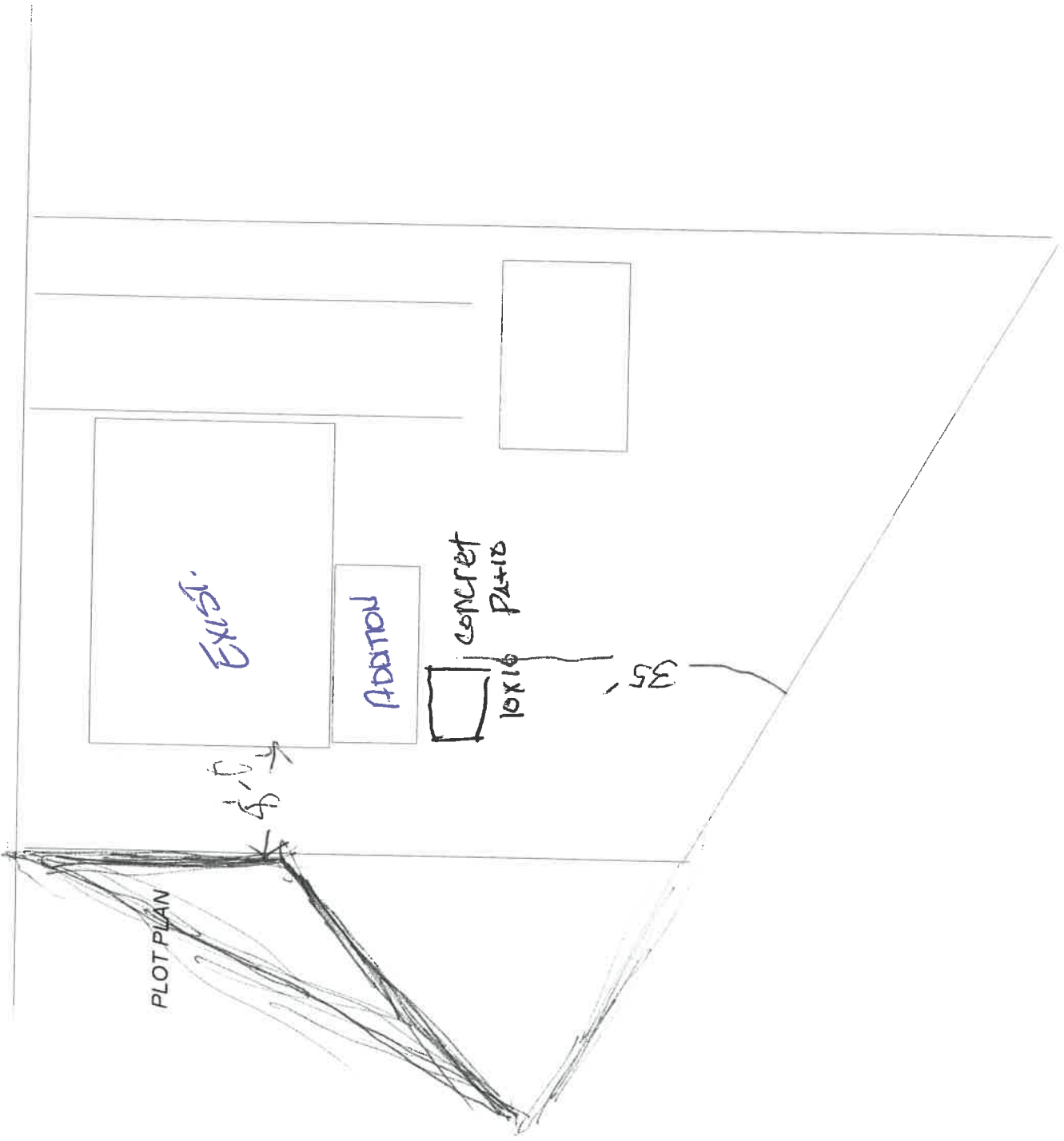

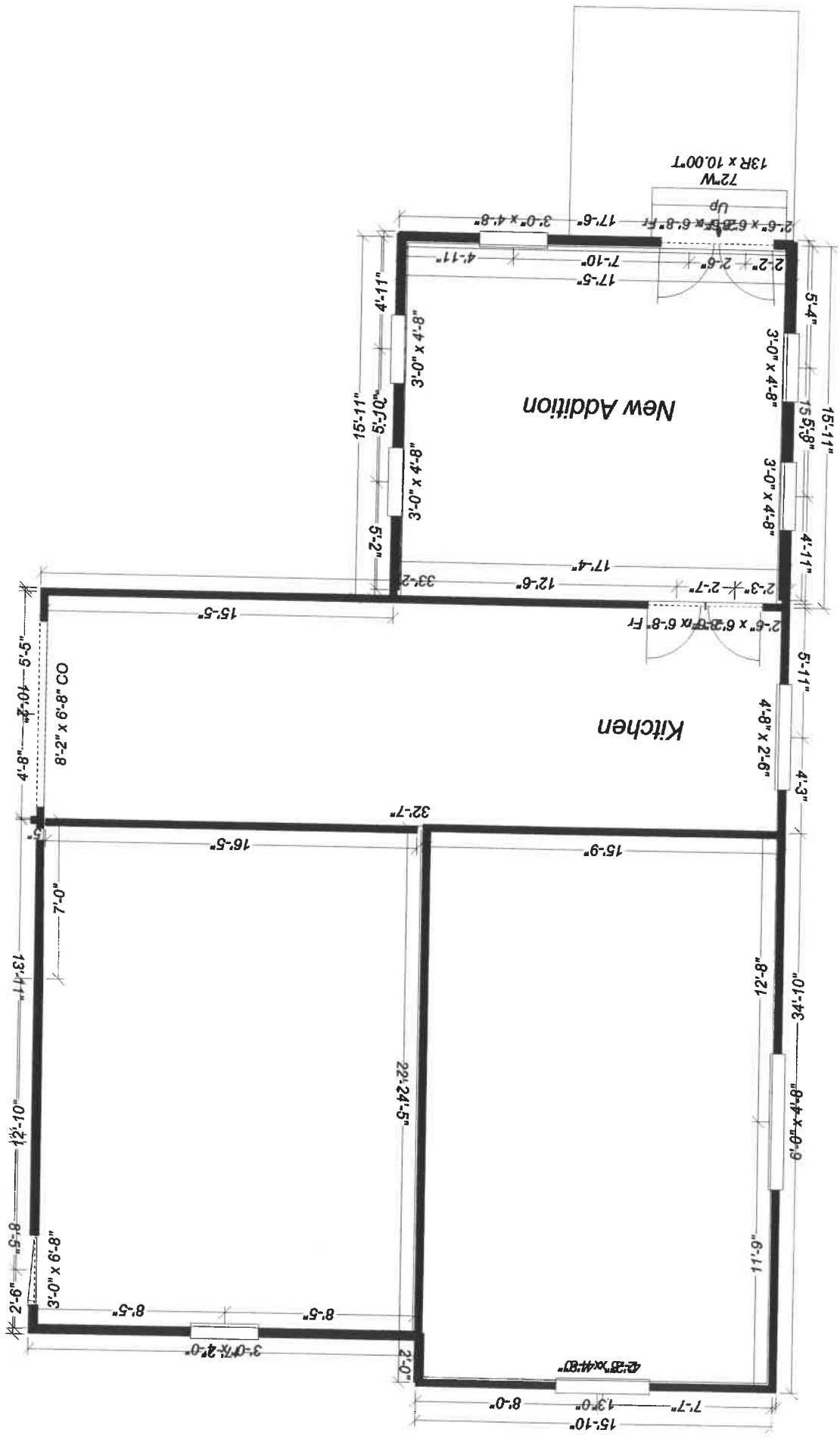

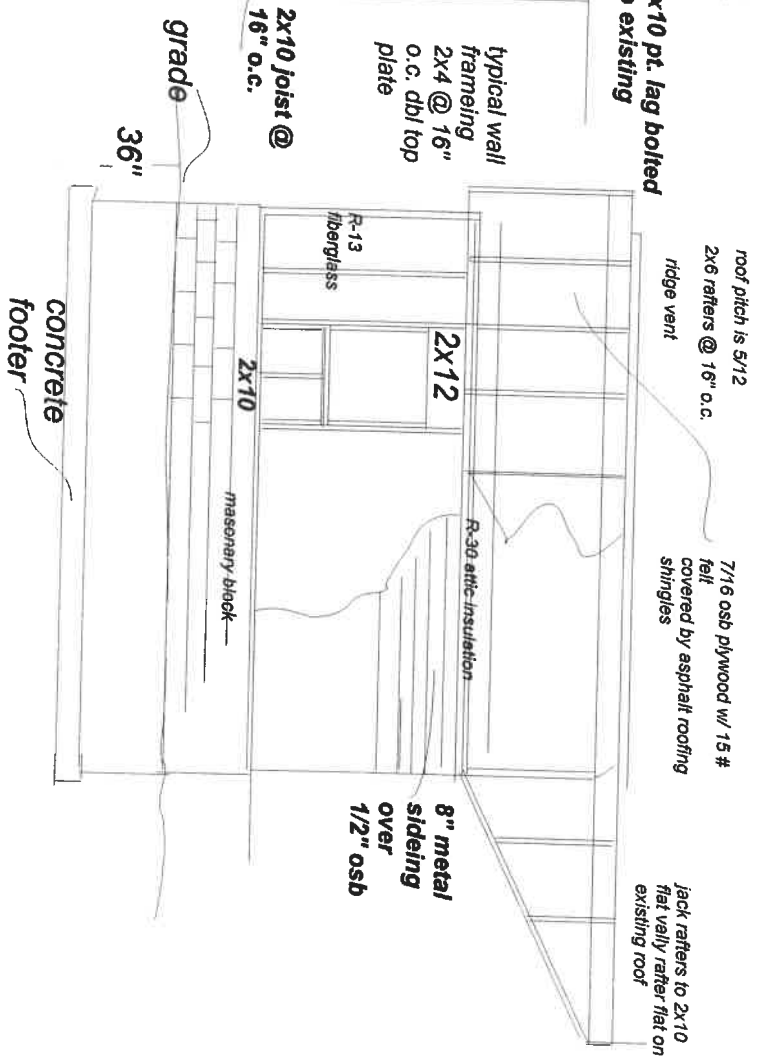
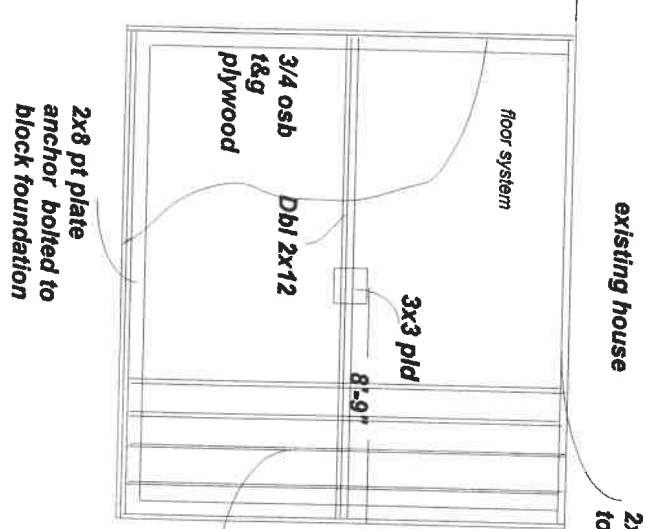
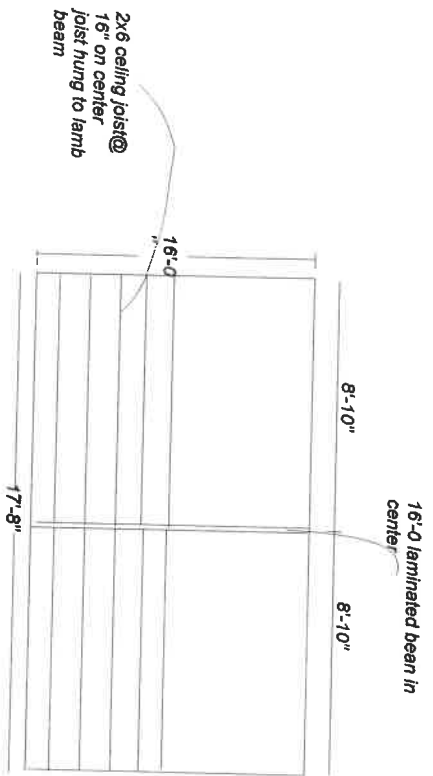

Henry County GIS

PUBLIC ACCESS SYSTEM

Date: April, 9 2007

This map was prepared as the tax map for Henry County as prepared by the Henry County Engineer in accordance with Section 5713 09 of the Ohio Revised Code. Henry County assumes no legal responsibility for the information contained on this map. Users noting errors or omissions are encouraged to contact the Henry County Tax Map Department.



Map #: 05-13-477-046
 Parcel #: 410093340560
 Owner: COLE, BOBBY JOE, ETUX
 Address: 316 MEEKISON ST
 NAPOLEON OH 43545

Acres: 0.00000
 Tax District: 41
 Location: 316 MEEKISON ST
 Parc Suf: 01
 Deed: V 231P 193

Legal Line 1: 11T 10 J G LOWES 1ST ADD
 Legal Line 2: SE COR AND SW PT 12
 Legal Line 3:
 Frontage: 0.00000
 Depth: 0192

Building Taxes: 10880
 Land Taxes: 3770
 Total Taxes: 14650
 Cauv Value: 0

